Langrüti
Mitte

UNTERGESCHOSS – DISPONIBEL 1–4

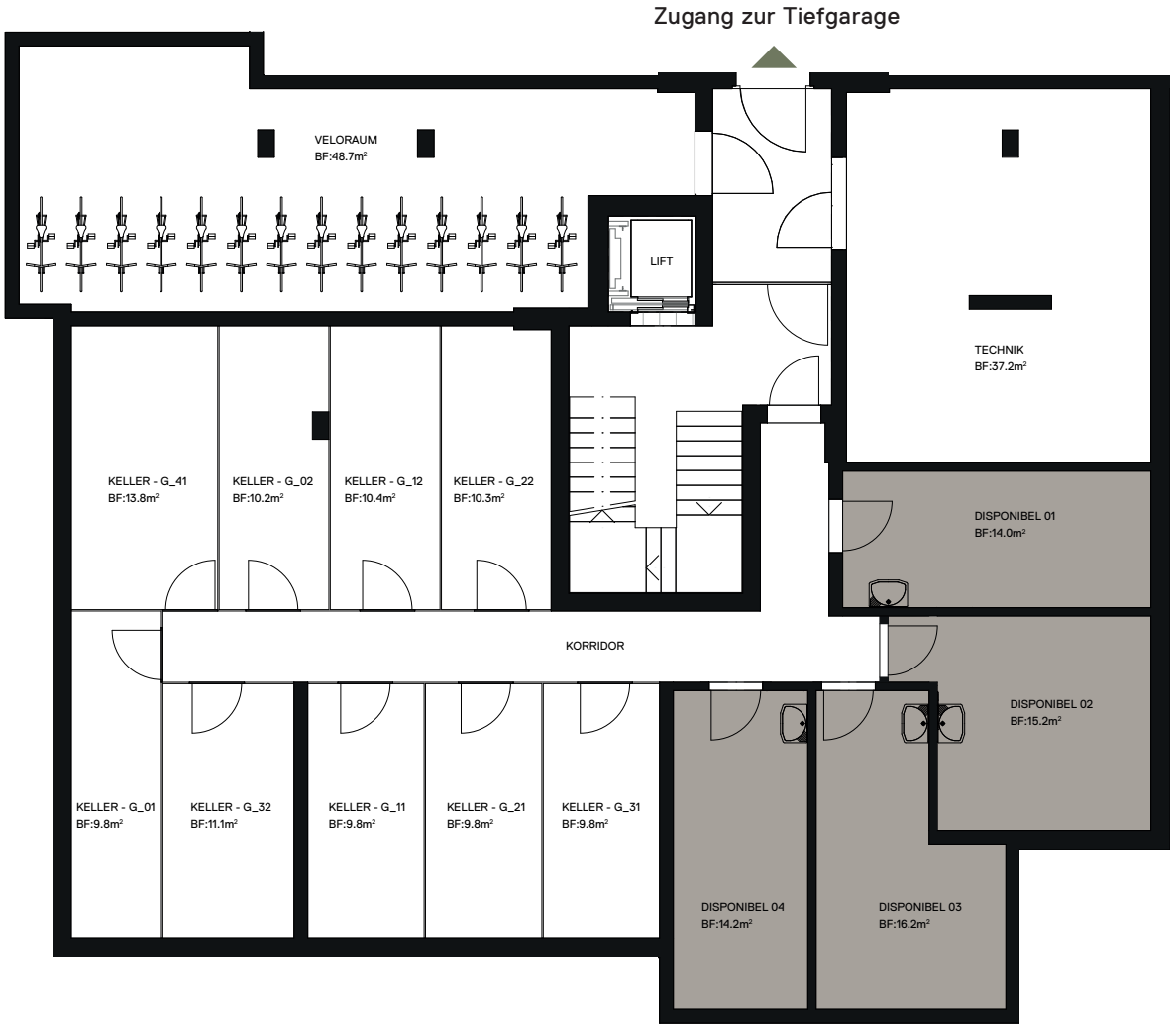

N